

New Roads and Street Works Act

New Roads and Street Works Act 1991
Code of Practice for the Co-ordination
of Street Works and Works for Road
Purposes and Related Matters

This Code applies to prospectively maintainable highways.

Everyone working in the highway should take account of the needs of all road users, including those with disabilities – whether they are pedestrians, equestrians, cyclists or drivers – at all stages in the planning and execution of works in the street. This has implications for the timing, method and scheduling of works. Inevitably, works in the street will interfere with road users and nearby residential and business premises to some extent. The aim should, however, be to avoid, where possible:

- serious traffic disruption;
- works on recently resurfaced or reconstructed streets; and
- planned works within a short time of earlier works.

Some Different Types of Traffic Management

- Stop and Go Boards
- Give and Take
- Lane Closures
- Footway Closures
- Traffic Signals
- Road Closures

Road Closure Plans require a diversion route

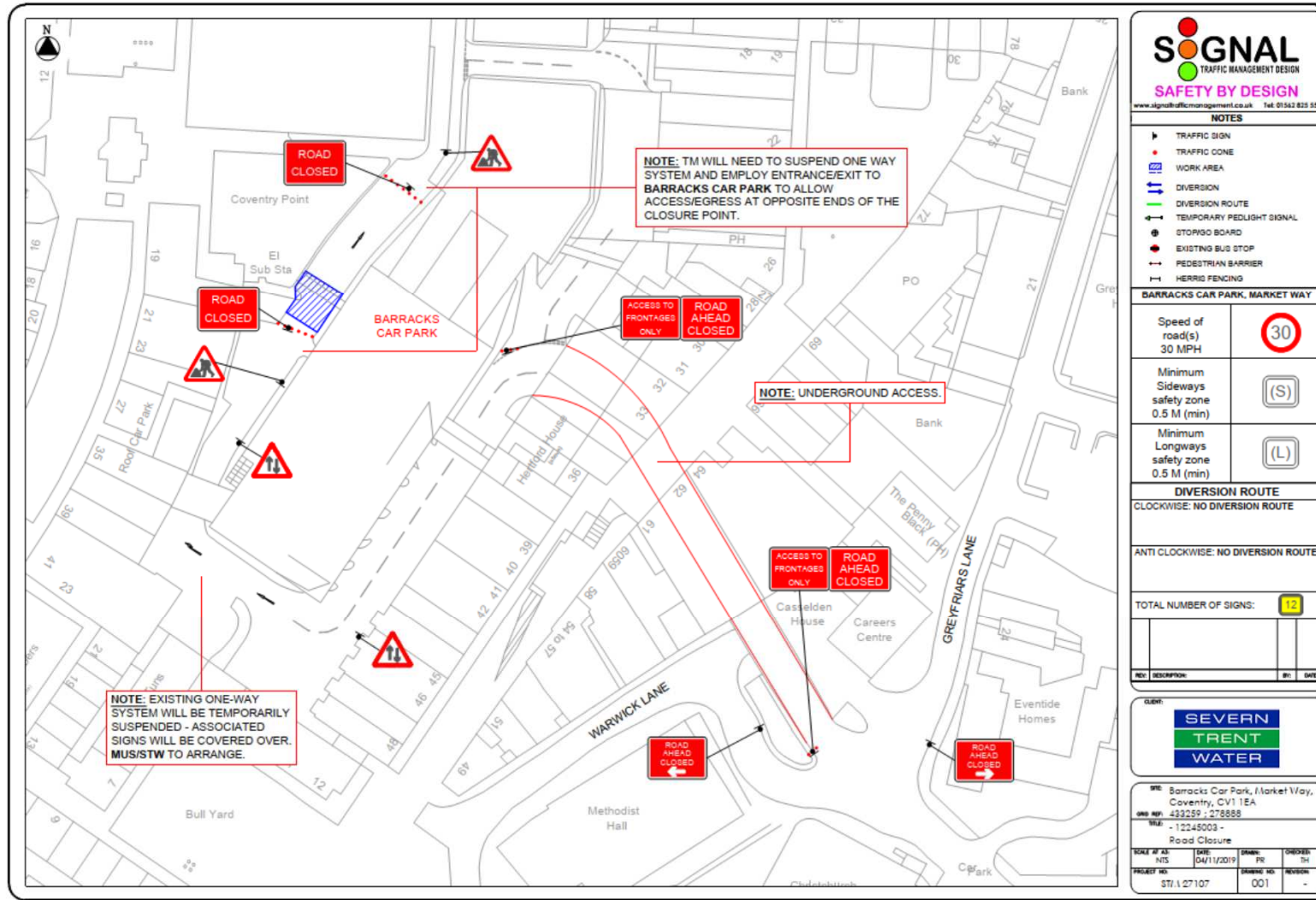

SIGNAL
TRAFFIC MANAGEMENT DESIGN
SAFETY BY DESIGN
www.signaltrafficmanagement.co.uk Tel: 01562 822 557

NOTES

- TRAFFIC SIGN
- TRAFFIC CONE
- WORK AREA
- DIVERSION
- DIVERSION ROUTE
- TEMPORARY PEDLIGHT SIGNAL
- STOPGO BOARD
- EXISTING BUS STOP
- PEDESTRIAN BARRIER
- HERRIS FENCING

BARRACKS CAR PARK, MARKET WAY

Speed of road(s) 30 MPH	
Minimum Sideways safety zone 0.5 M (min)	
Minimum Longways safety zone 0.5 M (min)	

DIVERSION ROUTE
CLOCKWISE: NO DIVERSION ROUTE
ANTI CLOCKWISE: NO DIVERSION ROUTE

TOTAL NUMBER OF SIGNS: **12**

REV	DESCRIPTION	BY	DATE

CLIENT:
SEVERN TRENT WATER

SITE: Barracks Car Park, Market Way, Coventry, CV1 1EA
ORD REF: 433259 : 278858
SUIC: - 12245003 -
Road Closure

SCALE OF AS	DATE	DRAWN	CHECKED
N/S	DA/1/2019	FP	TH
PROJECT NO:	ST/1/27107	REVISION NO:	001

Copyright © Signal Traffic Management LTD

Utilities have to display a permit board so that if a member of the public has any concerns and wishes to report the works they know who the utility is and have a reference number.

This can also help residents check the works online and find out how long the works will be on site.

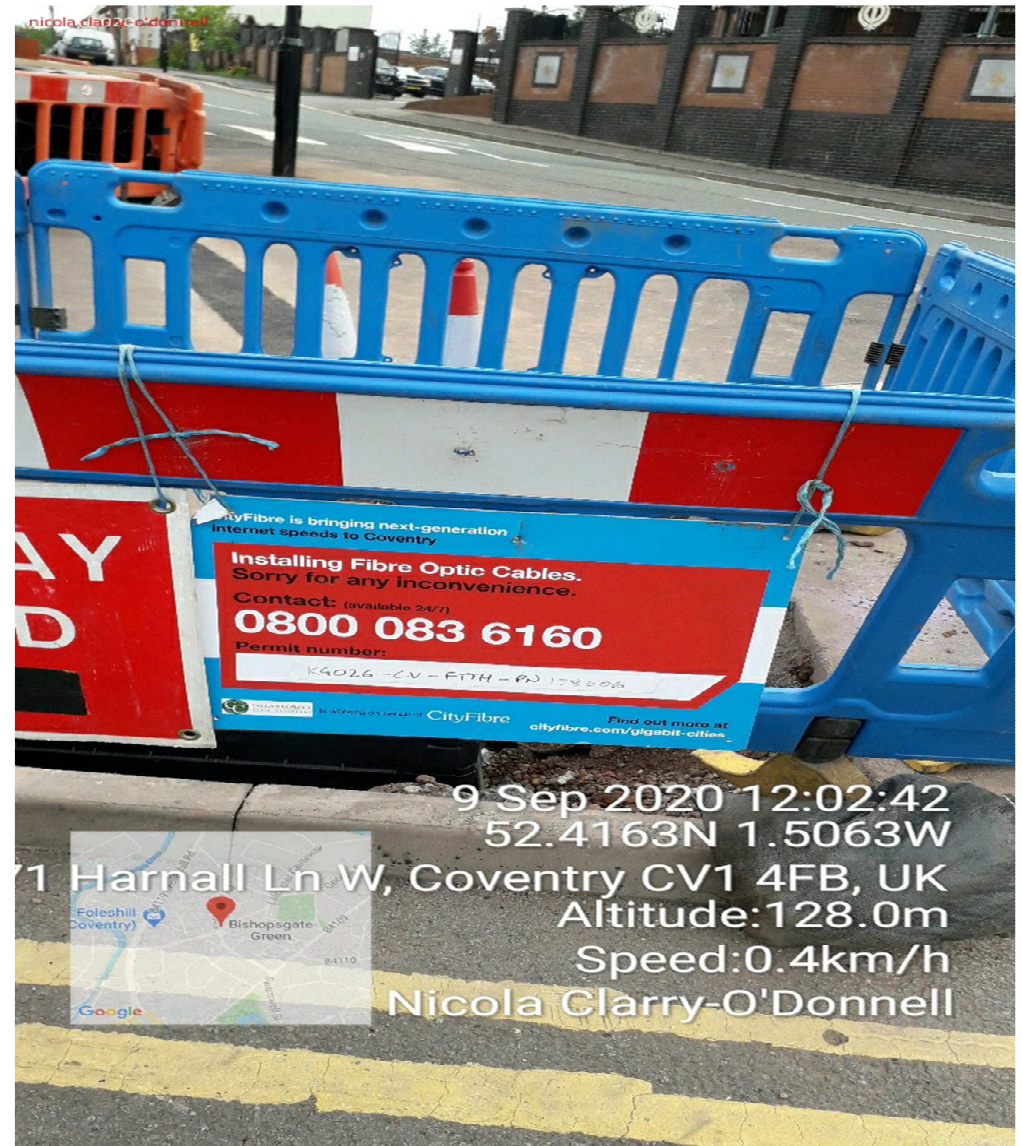







1 Dec 2020 11:50:32
1 Treedale Close
West Midlands
England
Altitude: 157.0m
Speed: 0.5km/h
Michael Hill



27 Aug 2020 10:19:45
3 Brookvale Avenue
West Midlands
England
Altitude: 119.0m
Speed: 0.5km/h
Michael Hill

